

Escala 1/20

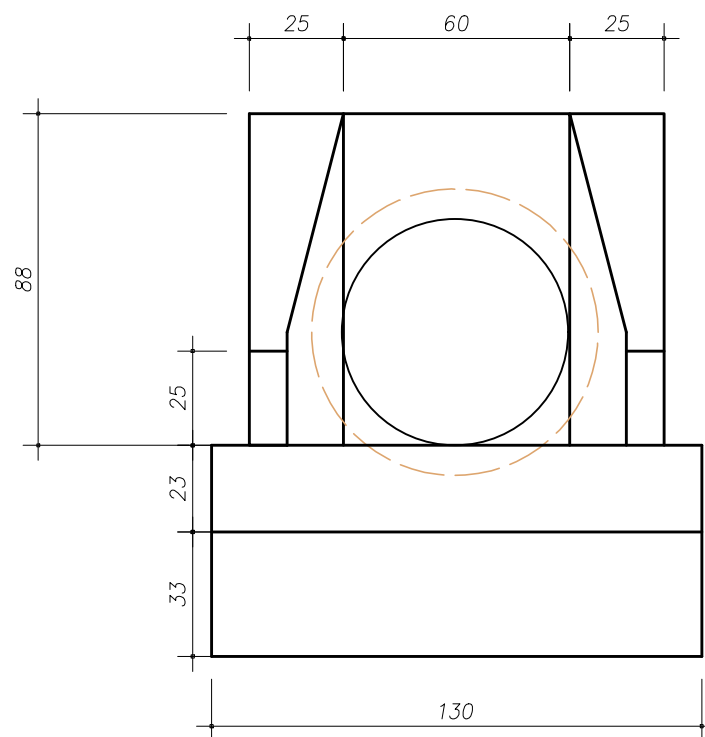

Escala 1/20

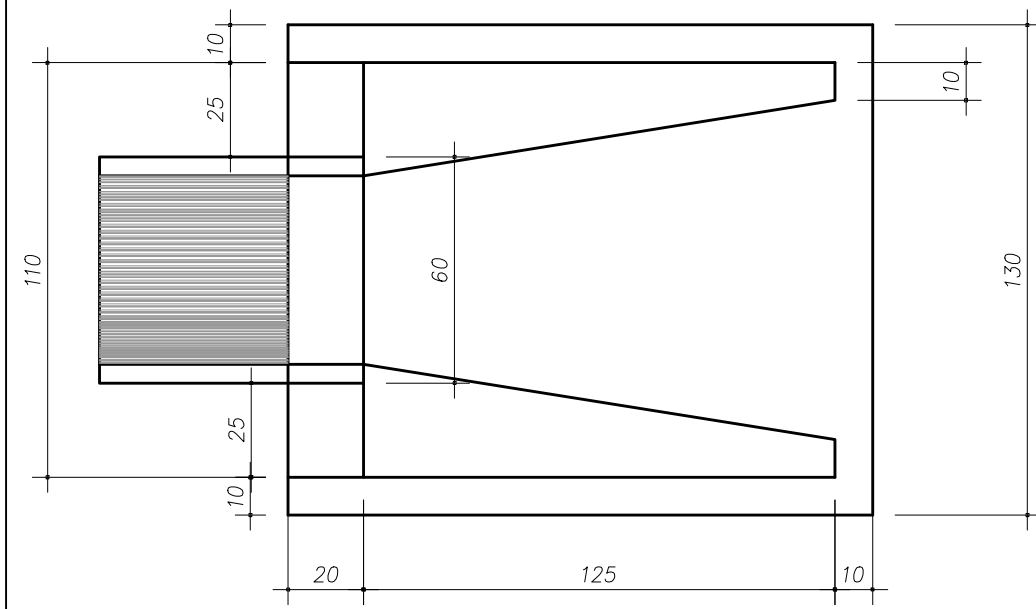
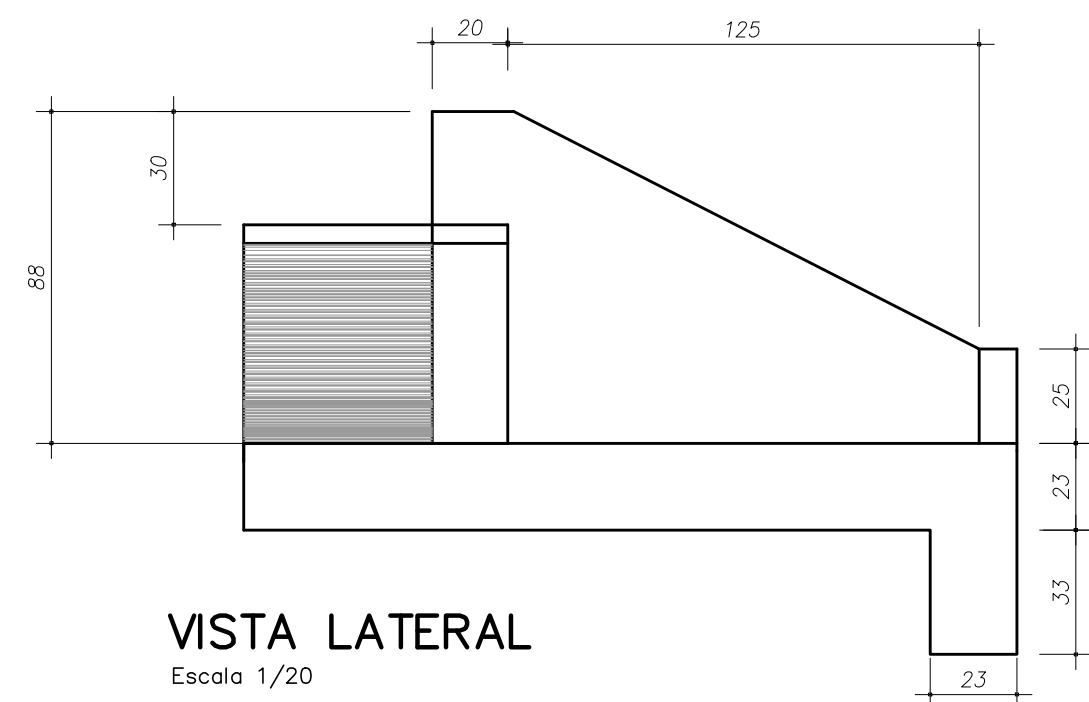

Escala 1/20

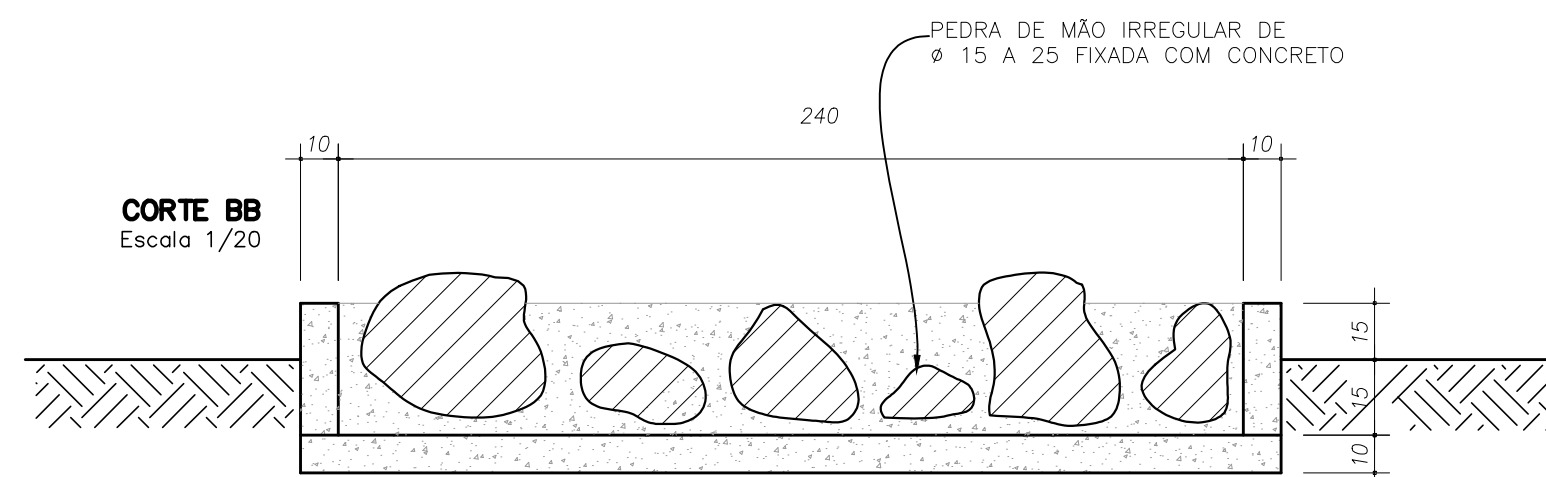
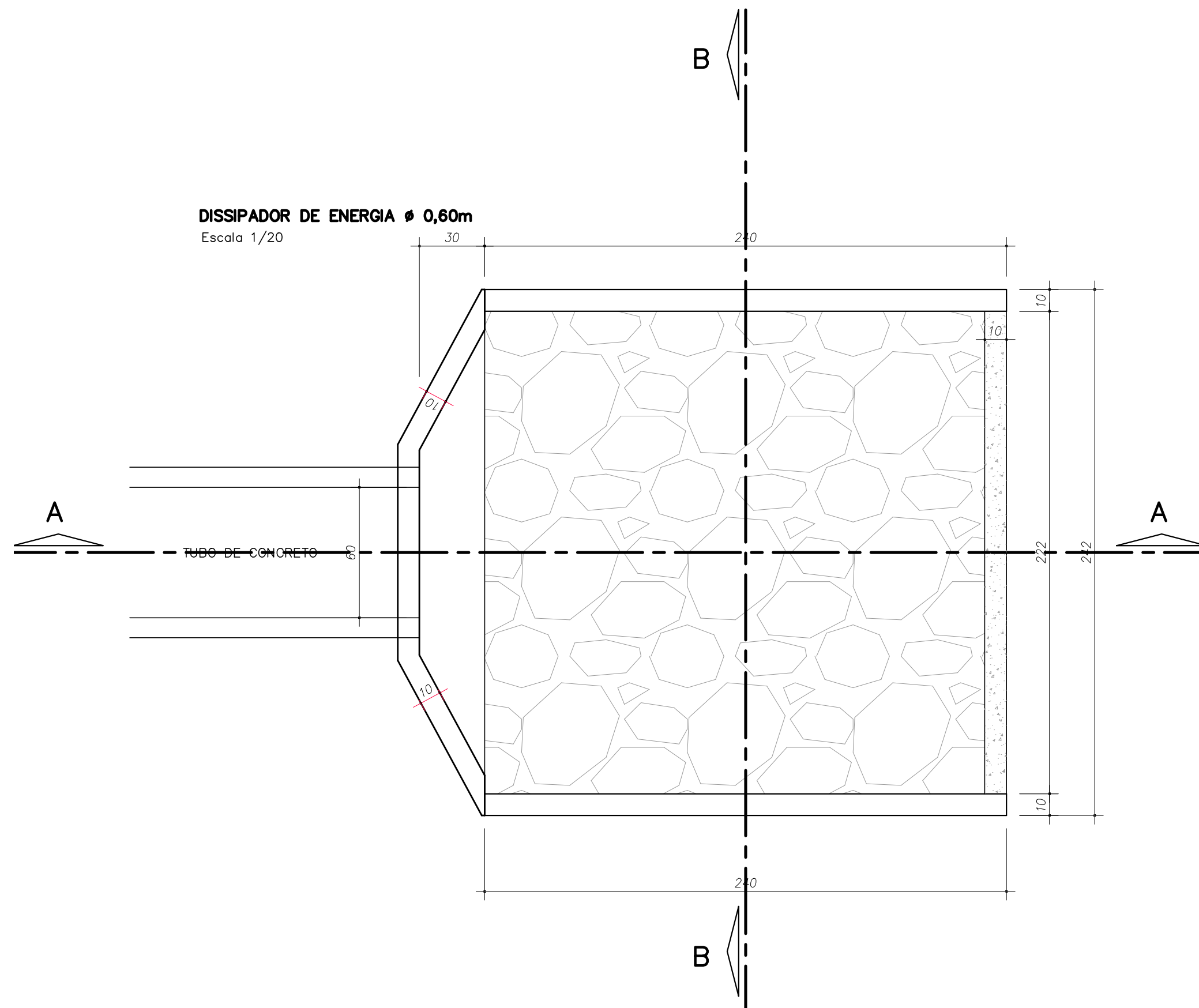

Escala 1/20

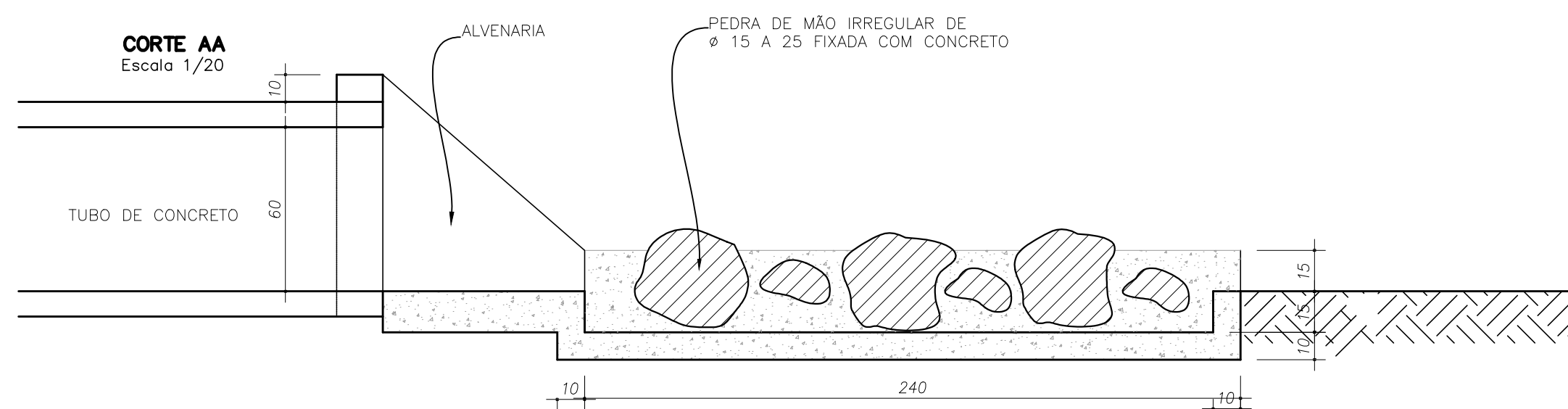

Escala 1/20

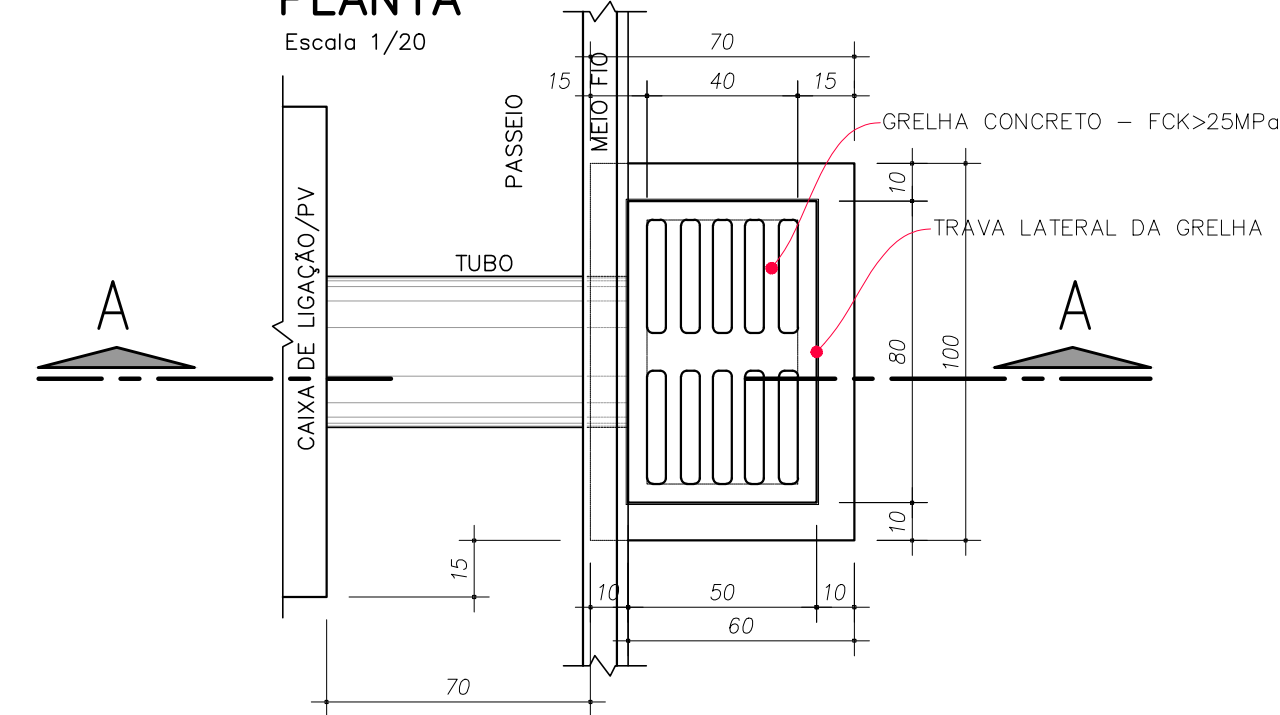
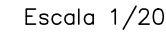

Escala 1/20

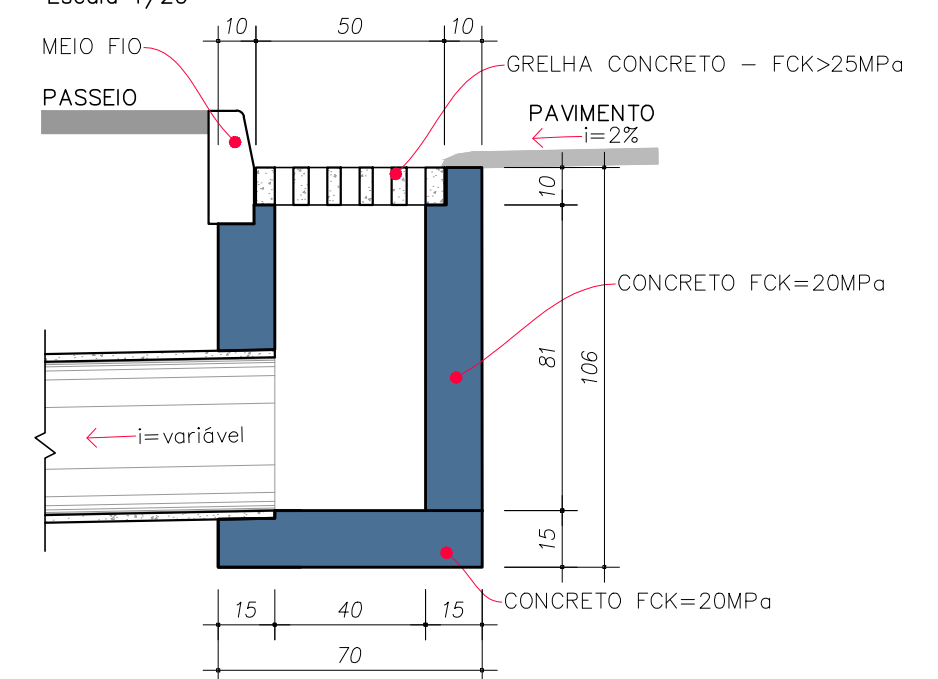

| CAIXA DE CAPTAÇÃO | |
|-------------------|------------|
| CONCRETO (m3) | FORMA (m2) |
| 0,46 | 5,38 |

EScdid 1/2

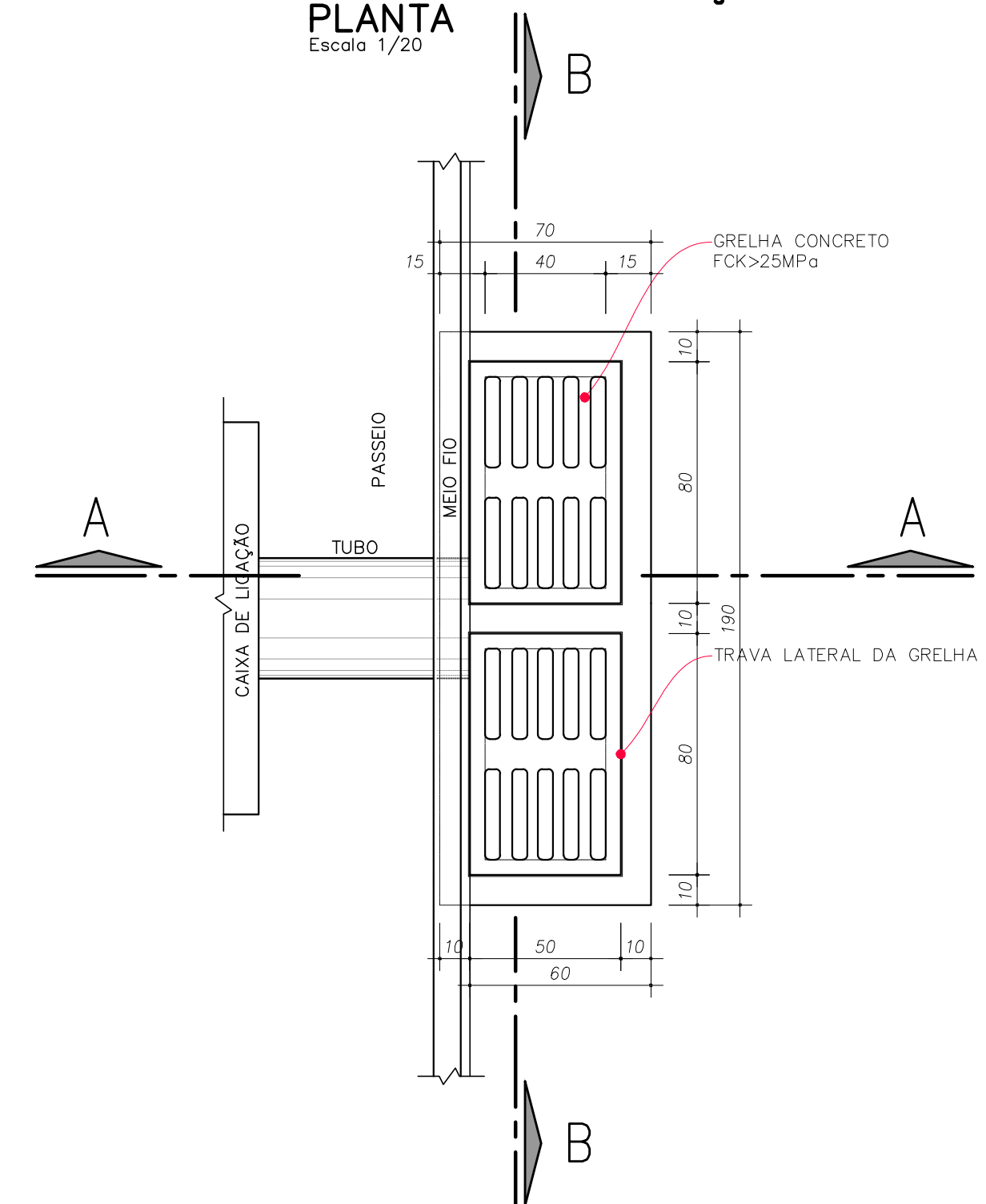

Escala 1/20

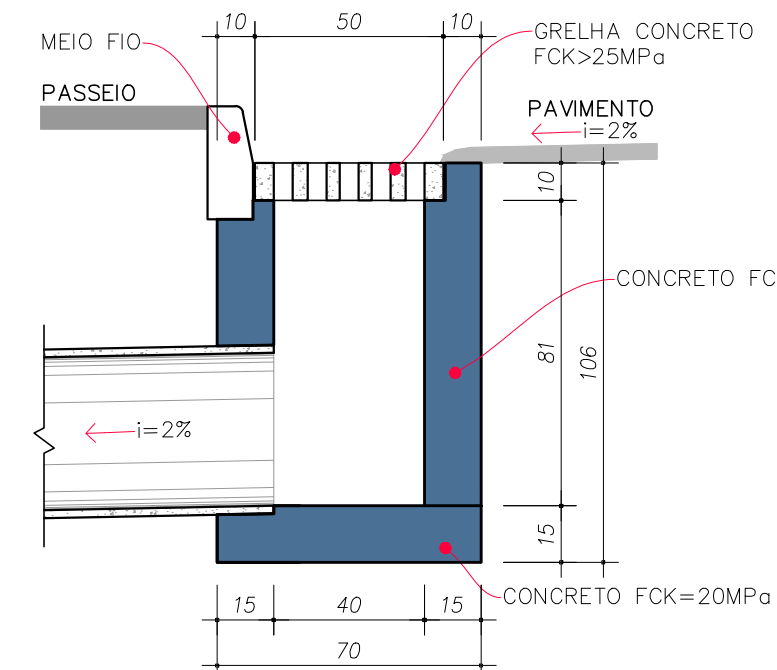

Escala 1/20

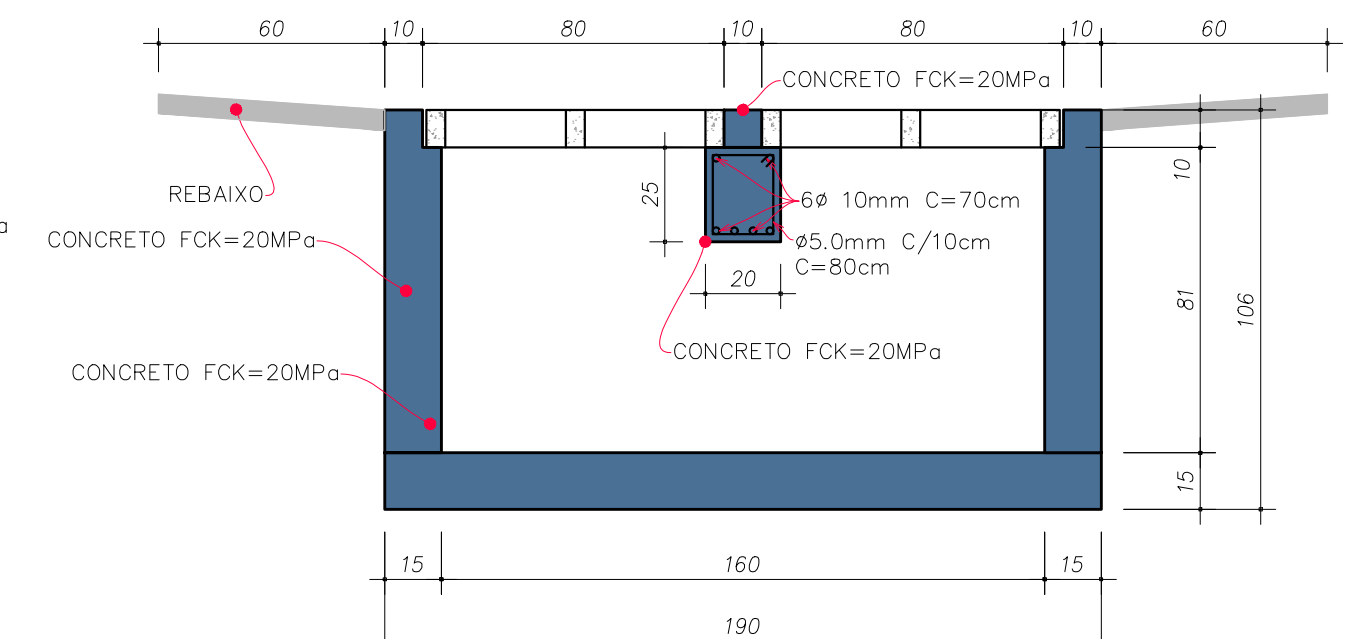

| CAIXA DE CAPTAÇÃO DUPLA | | | |
|-------------------------|------------|---------------|---------------|
| CONCRETO (m3) | FORMA (m2) | AÇO CA50 (kg) | AÇO CA60 (kg) |
| 0,81 | 9,03 | 2,64 | 0,64 |

| | | | | |
|--------------|---|---------|--|-----------|
| CONTRATADA: |  CARVALHO AMARAL ENGENHARIA CNPJ Nº: 16.785.066/0001-39 Avenida Mestre Flávia, nº 726, 1º andar Centro, Montes Claros/MG CEP: 39401-074 | | ÁREA DA EDIFICAÇÃO (m²): RESP. TEC. LUCAS DE MACEDO PEREIRA REG. CRE: 197.837/0 | |
| CONTRATANTE: | PREFEITURA MUNICIPAL DE SÃO FRANCISCO/MG  CNPJ Nº: 22679153000140 RUA MONTES CLAROS, 243 CENTRO, SÃO FRANCISCO, MG CEP: 39300000 | | MUNICÍPIO/ÁREA: MUNICÍPIO DE SÃO FRANCISCO/MG RESPONSÁVEL CONTRATANTE: PREF. MUNICIPAL DE SÃO FRANCISCO | |
| TÍTULO: | PROJETO DRENAGEM CALÇAMENTO DAS VIAS DETALHES | | ENDEREÇO DA OBRA: RUA INICENÇO CANGUSSU, SÃO FRANCISCO/MG | |
| DATA: | 22/02/2022 | ESCALA: | INDICADA | PRANCHAS: |
| ARQUIVO: | DE-2022.1877-MG.SFC-PAV-EXE.001=0 | | | 02/02 |